

BABANANGO

# Outdoor Education

**WHAT TO PACK  
& OTHER INFO**



**2026**

# BABANANGO Outdoor Education

We are excited to host your school and child at Matatane camp - home to Babanango Outdoor Education. Below is some information for you as well as an indemnity that should be completed and returned to the school. Should you have any concerns, please reach out to the camp organizer at the school and she/he will put you in touch with our team at Babanango.

## WHAT TO PACK

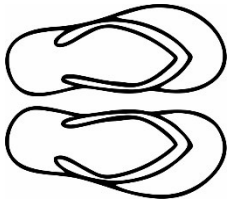

Sandals

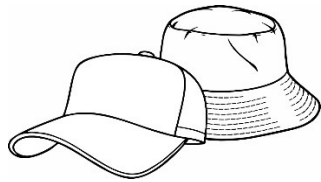

Hat/Cap

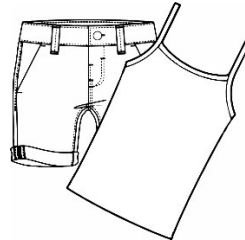

Old Clothes

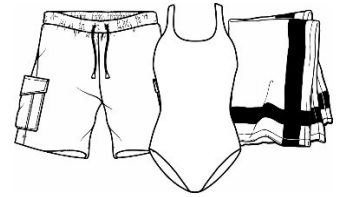

Costume & Towels



Closed Flat Shoes



Warm Jacket/Jersey  
(Winter)



Rain/Wind Jacket

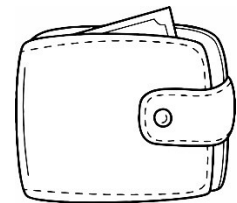

Pocket Money for  
the Tuck Shop

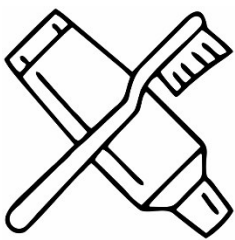

Toiletries

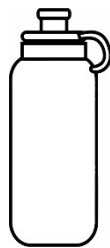

Water Bottle



Torch or Headlamp



Insect Repellent  
Peaceful Sleep\*

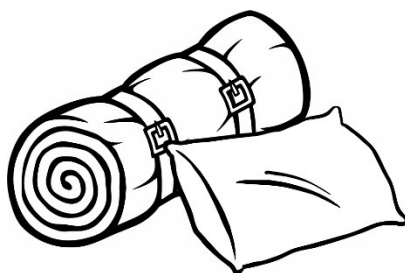

Sleeping Bag and Pillow

\*Please Note:  
No other insecticides will  
be permitted in camp such  
as Doom due to the  
environment.

## EXTRA INFORMATION

- Medication & Instructions to be handed to the teacher on departure from School.
- Ensure that you have notified the school about your child's dietary requirements as soon as possible and submitted supporting medication/slips to the teacher on tour.
- Local Temperature Check: Summer: 18°C - 35°C | Winter: 10°C - 25°C  
Please note: Summer is our rainy season from December till March.
- Should you wish to receive a copy of our safety procedures or liability insurances, or have any concerns that you would like addressed, please feel free to give us a call on 031 1000 362 or email through to [reservations@babanango.co.za](mailto:reservations@babanango.co.za) / [andre@africanhabitat.org](mailto:andre@africanhabitat.org)



**AFRICAN HABITAT**  
CONSERVANCY  
*Foundation*

## WHAT HAPPENS TO THE COMMUNITY & CONSERVATION LEVY?

African Habitat Conservancy works closely with community trusts in rural areas in true partnerships for the benefit of all. Not only do the company's activities uplift the local community through job creation and skills development, but other opportunities exist to sow back into the community.

The African Habitat Conservancy Foundation aims to address the dearth of educational, training, employment and entrepreneurial opportunities in the Emcakwini Community which surrounds Babanango Game Reserve, AHC's first conservation and tourism development.

Over and above the income-generating opportunities created by the establishment of the reserve, the AHC Foundation will support the upliftment of the community through the funding of selected projects such as schools, infrastructure, agricultural initiatives, and other ventures that give back to the community as a whole.

## PACKING LIST FOR PARENTS

- Sandals
- Closed Flat Walking Shoes
- Hat/Cap
- Summer/Winter Old Clothes (jeans, leggings, shorts, tracksuit pants, tank tops, t-shirts, etc)  
*Please check Seasons / Local Temperature below when packing the appropriate clothing*
- Costume and Towels (1 x showering towel and 1 x swimming pool towel)
- Warm Jacket/Jersey (Winter)
- Rain/Wind Jacket
- Toiletries (toothbrush, toothpaste, shampoo and conditioner, soap, etc)
- Sunscreen
- Insect Repellent - Peaceful Sleep Brand Only  
*Please note: No other insecticides will be permitted in camp such as Doom due to the environment*
- Torch/Headlamp and Spare Batteries
- Sleeping Bag and Pillow
- Pocket Money for the Tuck Shop
- Water Bottle
- Additional Blanket (Winter)  
*During the winter months please supply an additional blanket per child as nights can drop to low temperatures*
- Any medication/s your child requires

## SEASONS / LOCAL TEMPERATURE

Summer Season:	December to March (Please note this is the rainy season)
Local Temperature:	18°C - 35°C
Winter Season:	June to August
Local Temperature:	10°C - 25°C

## EMERGENCY NUMBER FOR PARENTS

Matatane Camp Cell: 066 587 3796

Alternative Contact the Tour Organizer from the School